

NOTICE!!

These documents have been scanned!

Do not place un-scanned documents beneath this notice!

Do not remove this notice from this file!

GPO Jacket No. 560-102
Print Order 61540
Rise Business Services, LLC
Job=AZ15 5/1/2019



Box Number= AZ15013



Claim Begin-End: AMC440506-AMC440506

1 Initial Receipt



AZ15013-31

AMC440098-AMC440515

United States Department of the Interior
Bureau of Land Management
 DIV OF LANDS, MINRLS & ENERGY
 ONE N CENTRAL AVE
 PHOENIX, AZ 85004 -4427
 Phone: 602-417-9200

Receipt

No: 3721659

Transaction #: 3826771	
Date of Transaction: 12/13/2016	
CUSTOMER:	
	ARIZONA GOLD CLAIMS LLC PO BOX 5 MAYER, AZ 86333-0005 US

ENTERED
 DEC 22 2016
 BY: 

LINE #	QTY	DESCRIPTION	REMARKS	UNIT PRICE	TOTAL
1	1.00	LOCATABLE MINERALS / MINING CLAIMS-NEW, UNADJUD, ONE OR MORE AUTH NOS / NEW MINING CLAIM PROCESSING FEE CASES: AMC440506/\$20.00		- n/a -	20.00
2	1.00	LOCATABLE MINERALS / MINING CLAIMS-NEW, UNADJUD, ONE OR MORE AUTH NOS / NEW MINING CLAIMS LOCATION FEE CASES: AMC440506/\$37.00		- n/a -	37.00
3	1.00	LOCATABLE MINERALS / MINING CLAIMS-NEW, UNADJUD, ONE OR MORE AUTH NOS / NEW MINING CLAIMS MAINTENANCE FEE CASES: AMC440506/\$155.00		- n/a -	155.00
TOTAL:					\$212.00

PAYMENT INFORMATION			
1	AMOUNT:	212.00	POSTMARKED: N/A
	TYPE:	CHECK	RECEIVED: 12/13/2016
	CHECK NO:	1012	
	NAME:	ARIZONA GOLD CLAIMS LLC 20058 E CONESTOGA DR MAYER AZ 86333 US	

REMARKS

This receipt was generated by the automated BLM Collections and Billing System and is a paper representation of a portion of the official electronic record contained therein.

NOTICE!!

These documents have been scanned!

Do not place un-scanned documents beneath this notice!

Do not remove this notice from this file!

GPO Jacket No. 560-102
Print Order 61540
Rise Business Services, LLC
Job=AZ15 5/1/2019



Box Number= AZ15013



Claim Begin-End: AMC440506-AMC440506

2 Correspondence



AZ15013-31

AMC440098-AMC440515

**NO
DOCUMENTS
FOUND**

NO DOCUMENTS FOUND
NO DOCUMENTS FOUND

NOTICE!!

These documents have been scanned!

Do not place un-scanned documents beneath this notice!

Do not remove this notice from this file!

GPO Jacket No. 560-102
Print Order 61540
Rise Business Services, LLC
Job=AZ15 5/1/2019



Box Number= AZ15013



Claim Begin-End: AMC440506-AMC440506

3 Transfers



AZ15013-31

AMC440098-AMC440515

**NO
DOCUMENTS
FOUND**

NO DOCUMENTS FOUND
NO DOCUMENTS FOUND

NOTICE!!

These documents have been scanned!

Do not place un-scanned documents beneath this notice!

Do not remove this notice from this file!

GPO Jacket No. 560-102
Print Order 61540
Rise Business Services, LLC
Job=AZ15 5/1/2019



Box Number= AZ15013



Claim Begin-End: AMC440506-AMC440506

4 Annual Filings



AZ15013-31

AMC440098-AMC440515

433684

438327

440506

446472

MAINTENANCE FEE PAYMENT

Claimant Name: ARIZONA GOLD CLAIMS LLC

Address: P. O. BOX 5

City: MAYER State: AZ Zip: 86333

Telephone: 928-710-4405

E-mail address: tahoe737@yahoo.com

Signature: T. Hoyle

Check here if this is a change of address.

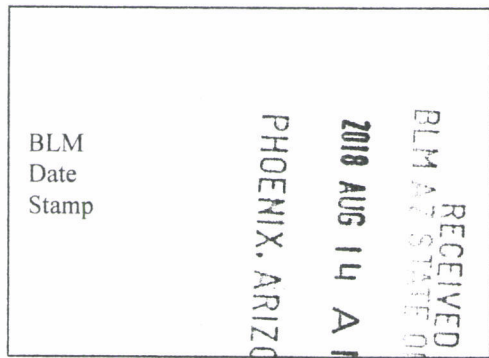

LINE NO.	AMC NUMBER	CLAIM/SITE NAME	COUNTY RECORDER DATA (If available)	TWP	RNG	SEC
1	433684 ←	TRAILS END MINE		11N	2W	1
2	438327 ←	ANTELOPE #6		10N	4W	17
3	440506 ←	AZTEC GOLD		10N	2E	5
4	446472 ↙	VULCAN MINE		8N	3W	21
5	446473 ↘	THUNDERBOLT		10N	1E	1
6						
7						
8						
9						
10						

List additional claims on Form MCF114.

No. of Claims*: _____ x \$155 = _____
 Check No: _____ Init. _____
 Receipt No.: 4336176
 For BLM Use Only

Bureau of Land Management
Arizona State Office
www.blm.gov/az/

* \$155 per lode mining claim, mill site, or tunnel site; and \$155 for each 20 acres or portion thereof for each placer mining claim.

Form: MCF112
Revised July 2014

This form is available from the Arizona Geological Survey and may be reproduced.

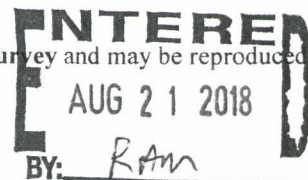

August 9, 2018

RECEIVED
BLM AZ STATE OFFICE
2018 AUG 14 A 11:57
PHOENIX, ARIZONA

Dear BLM:

I would like to pay my 2019 maintenance assessment fees.

Can you return the stamped form.

Thanks,

Tim Hayden
Arizona Gold Claims LLC
P.O. Box 5
Mayer, AZ 86333

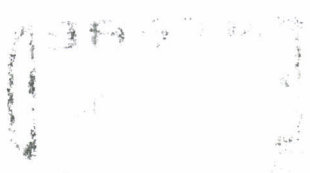

ARIZONA GOLD CLAIMS LLC
P.O. Box 5
Mayer, AZ 86333

PHOENIX, AZ 85004
HEADQUARTERS



RECEIVED
BLM PHOENIX OFFICE

2018 AUG 14 A 11:57

PHOENIX, ARIZONA

BLM
ATTN: MAINT FEE PAYMENT
1 N. CENTRAL SUITE 800
PHOENIX, AZ
85004

85004-442700

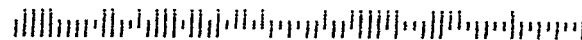

United States Department of the Interior
Bureau of Land Management
 DIV OF LANDS, MINRLS & ENERGY
 ONE N CENTRAL AVE
 PHOENIX, AZ 85004 -4427
 Phone: 602-417-9200

Receipt

No: 4236176

Transaction #: 4351546	
Date of Transaction: 08/15/2018	
CUSTOMER:	
ARIZONA GOLD CLAIMS LLC PO BOX 5 MAYER, AZ 86333-0005 US	

LINE #	QTY	DESCRIPTION	REMARKS	UNIT PRICE	TOTAL
1	1.00	LOCATABLE MINERALS / MINING CLAIMS- NOT NEW-UNADJUD, ONE AUTH NO. ONLY / MINING CLAIM MONEY RECEIVED CASES: AMC433684/\$775.00	MAINT 2019/5	- n/a -	775.00
TOTAL:					\$775.00

PAYMENT INFORMATION			
1	AMOUNT:	775.00	POSTMARKED: N/A
	TYPE:	CHECK	RECEIVED: 08/14/2018
	CHECK NO:	1017	
	NAME:	ARIZONA GOLD CLAIMS LLC 20058 E CONESTOGA DR MAYER AZ 86333 US	

REMARKS

This receipt was generated by the automated BLM Collections and Billing System and is a paper representation of a portion of the official electronic record contained therein.

433684
438327
440506

MAINTENANCE FEE PAYMENT

Claimant Name: Arizona Gold Claims LLC
 Address: P.O. Box 5
 City: Mayer State: AZ Zip: 86333
 Telephone: 928-710-4405
 E-mail address: tahoe737@yahoo.com
 Signature: T. Hays

RECEIVED
 BLM AZ STATE OFFICE
 2017 AUG - 7 A 9:36
 PHOENIX, ARIZONA
 BLM
 Date
 Stamp

Check here if this is a change of address.

LINE NO.	AMC NUMBER	CLAIM/SITE NAME	COUNTY RECORDER DATA (If available)	TWP	RNG	SEC
1	433684	Trails End Mine		11N	2W	1
2	438327	Antelope #6		10N	4W	17
3	440506	Aztec Gold		10N	2E	5
4						
5						
6						
7						
8						
9						
10						

List additional claims on Form MCF114.

Bureau of Land Management
 Arizona State Office
www.blm.gov/az/

ENTERED
 AUG 08 2017
 BY: Ram

No. of Claims*: 3 x \$155 = 465⁰⁰
 Check No: 1014 Init. PETR
 Receipt No.: 3923617
 For BLM Use Only

* \$155 per lode mining claim, mill site, or tunnel site; and \$155 for each 20 acres or portion thereof for each placer mining claim.

Form: MCF112
 Revised July 2014

**DEPARTMENT OF THE INTERIOR
BUREAU OF LAND MANAGEMENT
MINING CLAIMS
(MASS) Serial Register Page**

RunDate/Time: 08/07/17 10:53 AM

Page: 1 of 3

01 05-10-1872;017STAT0091;30USC26,28,34
Case Type 384101: LODE CLAIM
Commodity:
Claim Name: TRAILS END MINE
Case Disposition: ACTIVE
Required Maintenance Fee: \$155.00

Total Acres
20.660

Serial Number
AMC433684
Lead File Number
AMC433684

<u>Name & Address</u>			<u>Int Rel</u>
ARIZONA GOLD CLAIMS LLC	PO BOX 5	MAYER, AZ 86333-0005	CLAIMANT

<u>County/State</u>	<u>District</u>
YAVAPAI County, AZ	PHOENIX DO

<u>Mer</u>	<u>Twp</u>	<u>Rng</u>	<u>Sec</u>	<u>Subdivision</u>
14	0110N	0020W	001	SW

<u>Act Date</u>	<u>Code</u>	<u>Action Text</u>	<u>Action Remarks</u>	<u>Receipt Number</u>
08/15/2015	403	LOCATION DATE		
08/31/2015	395	RECORDATION NOTICE RECD	1	3381099
08/20/2016	782	MAINTENANCE FEE PAYMENT	2017;\$155	3636262
08/31/2015	782	MAINTENANCE FEE PAYMENT	2016;\$155	3381099
08/31/2015	484	LOCATION YEAR / MAINTENAN	2015;\$155	3381099
09/07/2016	393	DECISION/NOTICE ISSUED	AMENDMENT REQUIRED	
09/26/2016	635	AMENDED LOCATION FILED	M&B DESCRIPTION	3666133
02/05/2016	669	LAND STATUS CHECKED		
01/14/2016	669	LAND STATUS CHECKED		
08/31/2015	501	ACCT ADV IN LEAD FILE	AMC433684;	
08/18/2015	404	COUNTY RECORDATION	2015-0039215;	

<u>Line Nr</u>	<u>Remarks</u>

RECEIVED
 PLM AZ STATE OFFICE
 2017 AUG - 7 A 9:56
 PHOENIX, ARIZONA

**DEPARTMENT OF THE INTERIOR
BUREAU OF LAND MANAGEMENT
MINING CLAIMS
(MASS) Serial Register Page**

RunDate/Time: 08/07/17 10:53 AM

Page: 2 of 3

01 05-10-1872;017STAT0091;30USC26,28,34
Case Type 384101: LODE CLAIM
Commodity:
Claim Name: ANTELOPE #6
Case Disposition: ACTIVE
Required Maintenance Fee: \$155.00

Total Acres
20.660

Serial Number
AMC438327
Lead File Number
AMC438327

<u>Name & Address</u>			<u>Int Rel</u>
ARIZONA GOLD CLAIMS LLC	PO BOX 5	MAYER, AZ 86333-0005	CLAIMANT

<u>County/State</u>	<u>District</u>
YAVAPAI County, AZ	PHOENIX DO

<u>Mer</u>	<u>Twp</u>	<u>Rng</u>	<u>Sec</u>	<u>Subdivision</u>
14	0100N	0040W	017	SW
14	0100N	0040W	018	SE

<u>Act Date</u>	<u>Code</u>	<u>Action Text</u>	<u>Action Remarks</u>	<u>Receipt Number</u>
05/01/2016	403	LOCATION DATE		
05/20/2016	395	RECORDATION NOTICE RECD	1	3564903
08/20/2016	782	MAINTENANCE FEE PAYMENT	2017;\$155	3636262
05/20/2016	484	LOCATION YEAR / MAINTENAN	2016;\$155	3564903
02/08/2017	669	LAND STATUS CHECKED		
05/20/2016	501	ACCT ADV IN LEAD FILE	AMC438327;	
05/11/2016	404	COUNTY RECORDATION	2016-0022286;	

<u>Line Nr</u>	<u>Remarks</u>

RECEIVED
BLM AZ STATE OFFICE
2017 AUG -7 A 9:56
PHOENIX, ARIZONA

NO WARRANTY IS MADE BY BLM
FOR USE OF THE DATA FOR
PURPOSES NOT INTENDED BY BLM

**DEPARTMENT OF THE INTERIOR
BUREAU OF LAND MANAGEMENT
MINING CLAIMS
(MASS) Serial Register Page**

RunDate/Time: 08/07/17 10:54 AM

Page: 3 of 3

01 05-10-1872;017STAT0091;30USC26,28,34
Case Type 384101: LODE CLAIM
Commodity:
Claim Name: AZTEC GOLD
Case Disposition: ACTIVE
Required Maintenance Fee: \$155.00

Total Acres
20.660

Serial Number
AMC440506
Lead File Number
AMC440506

<u>Name & Address</u>			<u>Int Rel</u>
ARIZONA GOLD CLAIMS LLC	PO BOX 5	MAYER, AZ 86333-0005	CLAIMANT

<u>County/State</u>	<u>District</u>
YAVAPAI County, AZ	PHOENIX DO

<u>Mer Twp</u>	<u>Rng</u>	<u>Sec</u>	<u>Subdivision</u>
14	0100N	0020E	005 NE

<u>Act Date</u>	<u>Code</u>	<u>Action Text</u>	<u>Action Remarks</u>	<u>Receipt Number</u>
11/15/2016	403	LOCATION DATE		
12/13/2016	395	RECORDATION NOTICE RECD	1	3721659
12/13/2016	484	LOCATION YEAR / MAINTENAN	2017;\$155	3721659
08/01/2017	669	LAND STATUS CHECKED		
12/13/2016	501	ACCT ADV IN LEAD FILE	AMC440506;	
11/29/2016	404	COUNTY RECORDATION	2016-0060202;	

<u>Line Nr</u>	<u>Remarks</u>
----------------	----------------

RECEIVED
 PLM AZ STATE OFFICE
 2017 AUG -7 A 9:56
 PHOENIX, ARIZONA

NO WARRANTY IS MADE BY BLM
 FOR USE OF THE DATA FOR
 PURPOSES NOT INTENDED BY BLM

United States Department of the Interior
Bureau of Land Management
 DIV OF LANDS, MINRLS & ENERGY
 ONE N CENTRAL AVE
 PHOENIX, AZ 85004 -4427
 Phone: 602-417-9200

Receipt

No: 3923617

Transaction #: 4033134	
Date of Transaction: 08/07/2017	
CUSTOMER:	
	ARIZONA GOLD CLAIMS LLC PO BOX 5 MAYER,AZ 86333-0005 US

LINE #	QTY	DESCRIPTION	REMARKS	UNIT PRICE	TOTAL
1	1.00	LOCATABLE MINERALS / MINING CLAIMS- NOT NEW-UNADJUD,ONE AUTH NO. ONLY / MINING CLAIM MONEY RECEIVED CASES: AMC433684/\$465.00	2018 MAINT/3	- n/a -	465.00
TOTAL:					\$465.00

PAYMENT INFORMATION					
1	AMOUNT:	465.00	POSTMARKED:	N/A	
	TYPE:	CHECK	RECEIVED:	08/07/2017	
	CHECK NO:	1014			
	NAME:	ARIZONA GOLD CLAIMS LLC PO BOX 5 MAYER AZ 86333-0005 US			

REMARKS	

This receipt was generated by the automated BLM Collections and Billing System and is a paper representation of a portion of the official electronic record contained therein.

NOTICE!!

These documents have been scanned!

Do not place un-scanned documents beneath this notice!

Do not remove this notice from this file!

GPO Jacket No. 560-102
Print Order 61540
Rise Business Services, LLC
Job=AZ15 5/1/2019



Box Number= AZ15013



Claim Begin-End: AMC440506-AMC440506

5 Miscellaneous



AZ15013-31 AMC440098-AMC440515

**NO
DOCUMENTS
FOUND**

NO DOCUMENTS FOUND
NO DOCUMENTS FOUND

NOTICE!!

These documents have been scanned!

Do not place un-scanned documents beneath this notice!

Do not remove this notice from this file!

GPO Jacket No. 560-102
Print Order 61540
Rise Business Services, LLC
Job=AZ15 5/1/2019



Box Number= AZ15013



Claim Begin-End: AMC440506-AMC440506

6 Location Notices-Amendments and Supporting Documents



AZ15013-31

AMC440098-AMC440515

MINING CLAIM STATUS REPORT

Data Entered: 22 DEC 16

MTP Checked By: _____
GEO Checked By: _____

LEAD SERIAL NUMBER: AMC 440506 thru AMC _____

NUMBER OF CLAIMS & TYPE:

1 LODE
____ PLACER
____ ASSOCIATION PLACER
____ MILL SITE
____ TUNNEL SITE

CHARGES:

Location Fee @ \$37 = \$ 37
Processing Fee @ \$20 = \$ 20
Maintenance Fee @ \$155 = \$ 155
Add'l Maint Fee for Assoc Placer = \$ _____
SUBTOTAL \$ _____
Other Fees \$ _____
Other Fees \$ _____
TOTAL \$ 212

TOTAL ACREAGE: _____ Per Claim
(Placer Only)

NUMBER OF LOCATORS: _____

DOCUMENTS RECEIVED VIA : Over-the-Counter [] Mail []
** accepted as mail*

TIMELY FILED: Yes [] No []

LEGAL DESCRIPTION: T 10N R 2E SEC 5
T _____ R _____ SEC _____
T _____ R _____ SEC _____
T _____ R _____ SEC _____
T _____ R _____ SEC _____

BLM [] FOREST SERVICE [] _____ SUBJ TO PL 359: Yes [] No []
WILDERNESS AREA [] _____

SPLIT ESTATE: N/A [] SX [] PX [] OTHER [] _____
SRHA [] Was proper Notice filed if located on SHRA Land? Yes [] No []

RECONVEYED MINERALS ON BLM LAND REQUIRE OPENING ORDER FROM 1944 TO 1993:

Open to Entry On _____ N/A []

COMMENTS/STATUS: VOID [] PARTIALLY VOID [] PVT MINERALS [] WITHDRAWN LANDS []
OTHER [] _____

[] Claimant acknowledges that portions of the following claim(s) site(s) may be void or voidable.

Printed Name of Claimant _____ Signature of Claimant _____

*****FINAL ADJUDICATION*****

DATE 8/1/2017 INITIALS PM

AMC 440506



WHEN RECORDED
RETURN TO:
ARIZONA GOLD CLAIMS LLC
P.O. BOX 5
MAYER, AZ 86333

LOCATION NOTICE FOR LODE MINING CLAIM

Amendment BLM Serial # _____

NOTICE IS HEREBY GIVEN that the AZTEC GOLD
_____ lode mining claim has been located
by ARIZONA GOLD CLAIMS LLC whose current mailing
address is P.O. BOX 5
MAYER, AZ 86333

RECEIVED
BLM AZ STATE OFFICE
2016 DEC 13 A 11:09
PHOENIX, ARIZONA
BLM
Date
Stamp

The general course of this claim is NORTH TO SOUTH and it is situated in YAVAPAI
County, Arizona. This claim is 1500 feet in length and 600 feet in width.

20.66 Total Claim Acreage. This claim runs from the location monument on which this location notice
is posted on the centerline of the claim approximately 300 feet in a EASTERLY direction to the EAST
end line and 680 feet in a NORTHERLY direction to the NORTH end line. This claim is marked by six
monuments, one at each corner and one at the center of each end line of the claim.

The location monument on which this notice is posted is situated within Section 5, Township 10
N, Range 2 E, Gila Salt River Base and Meridian, Arizona and this claim encompasses portions
of the following quarter section(s), section(s), Township(s) and Range(s) NE 1/4, SECTION 5, T10N, R2E

Gila Salt River Base and Meridian, Arizona.

The locality of this claim with reference to some natural object or permanent monument and additional information
(if any) concerning its locality are as follows: THE NE CORNER OF THE CLAIM IS 300 FT WEST OF
THE NORTHEAST CORNER OF SECTION 5, T10N, R2E, G&SRM

_____ The above information is shown on the attached map.

DATED AND POSTED on the ground this 15TH day of NOVEMBER, 2016.

LOCATOR(s) AGENT

Print Name(s) TIMOTHY HAYDEN

Signature(s) T Hayden

ARIZONA
440506

MINING CLAIM MAP

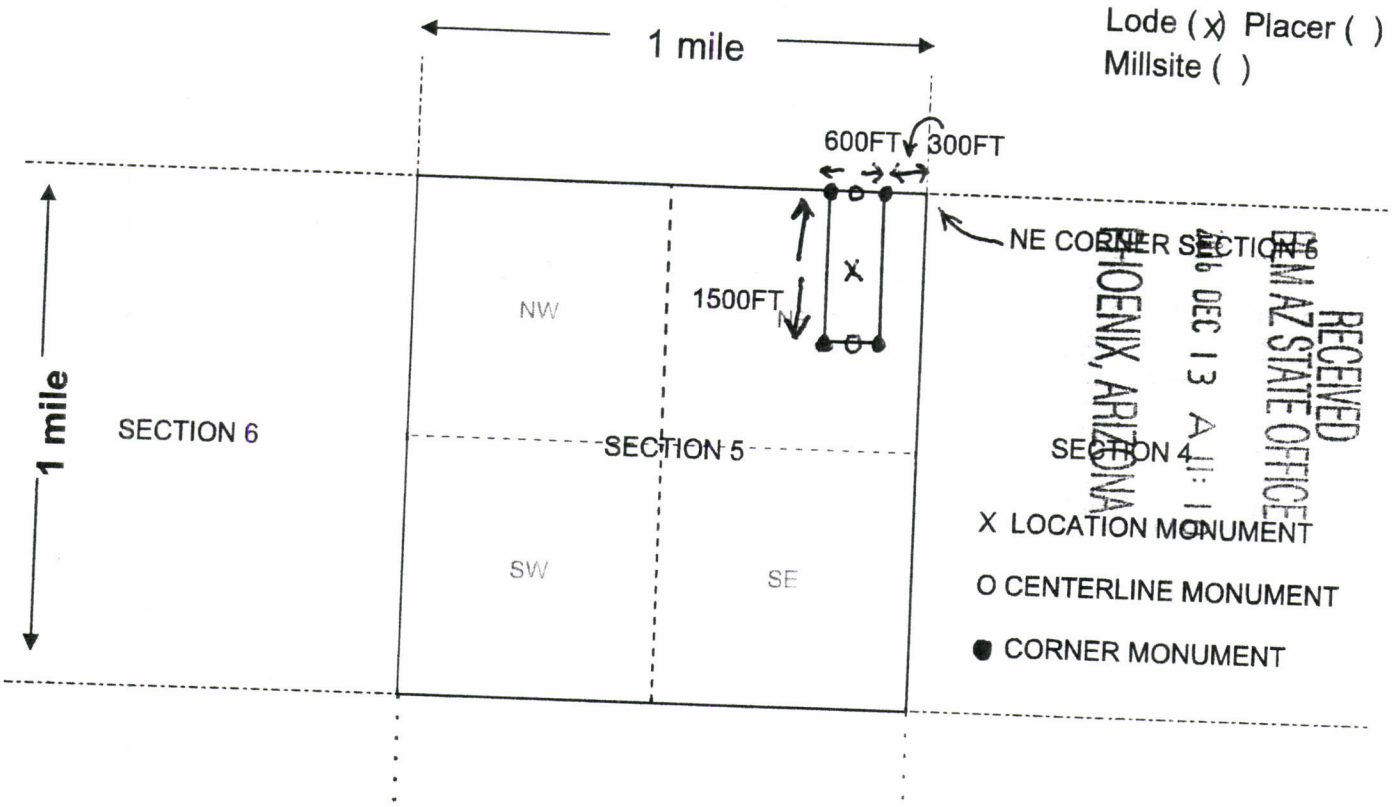

Lode (X) Placer ()
Millsite ()

RECEIVED
BIAZ STATE OFFICE
PHOENIX, ARIZONA
DEC 13 4 11:11 PM '14
SECTION 4
NE CORNER SECTION 5

Scale: 1" = 2000 feet



- The above map depicts the AZTEC GOLD mining claim, which is located in Section (s) 5, Township 10 N, Range 2 E, Gila and Salt River Base and Meridian, YAVAPAI County, Arizona. Total claim acreage is 20.66
- The type of corner and location monuments used are as follows: CAPPED 2" PVC PIPE ON STEEL REBAR
- The bearings and distances in degrees and feet between claim corners and to a public land survey monument are as depicted on the map.
- If the claim is a placer or millsite claim with exterior limits conforming to legal subdivisions of the public survey, provide a legal description of the claim _____

AHC140506

Form MCF100a
Revised July 2014

Input Parameters for Geographic Report with Land

System Id = CR

Admin State = AZ

Geo State =

Casetype Begins With

Case Disp Txt = AUTHORIZED, CANCELLED, EXPIRED, PENDING, REJECTED, RELINQUISHED, WITHDRAWN

Mer Twp Rng =

Section =

Mtrs = 14 0100N 0020E 005, 14 0100N 0020E 999

Commodity =

Commodity Txt =

Pending Org =

Pend Org Decode =

Total Rows Returned: 8

RUN TIME: 10:32 AM

UNITED STATES DEPARTMENT OF INTERIOR
BUREAU OF LAND MANAGEMENT
GEOGRAPHIC REPORT WITH LAND
Sorted by Serial Number

RUN DATE: 12/22/2016

Page 1 of 1

Adm State: AZ

Serial Number: AZA 019323

Total Case Acres: 82.000

<u>Casetype</u>	<u>Case Disp</u>	<u>14</u>	<u>0100N</u>	<u>0020E</u>	<u>Sect</u>	<u>Sur Typ</u>	<u>Sur Num</u>	<u>Suff</u>	<u>Subdivision</u>	<u>Act Pend</u>
282201	AUTHORIZED				005	FF		1	W2;	

Serial Number: AZA 022632

Total Case Acres: 35.980

<u>Casetype</u>	<u>Case Disp</u>	<u>14</u>	<u>0100N</u>	<u>0020E</u>	<u>Sect</u>	<u>Sur Typ</u>	<u>Sur Num</u>	<u>Suff</u>	<u>Subdivision</u>	<u>Act Pend</u>
286203	AUTHORIZED				005	ALIQ LOTS			SENW,E2SW; 3,4;	

Serial Number: AZA 022699PT

Total Case Acres: 12,382.940

<u>Casetype</u>	<u>Case Disp</u>	<u>14</u>	<u>0100N</u>	<u>0020E</u>	<u>Sect</u>	<u>Sur Typ</u>	<u>Sur Num</u>	<u>Suff</u>	<u>Subdivision</u>	<u>Act Pend</u>
221006	AUTHORIZED				005	ALIQ LOTS			S2N2,S2; 1-4;	

Serial Number: AZA 023641

Total Case Acres: 37.370

<u>Casetype</u>	<u>Case Disp</u>	<u>14</u>	<u>0100N</u>	<u>0020E</u>	<u>Sect</u>	<u>Sur Typ</u>	<u>Sur Num</u>	<u>Suff</u>	<u>Subdivision</u>	<u>Act Pend</u>
286203	AUTHORIZED				005	ALIQ			W2;	

Serial Number: AZA 033350

Total Case Acres: 640.050

<u>Casetype</u>	<u>Case Disp</u>	<u>14</u>	<u>0100N</u>	<u>0020E</u>	<u>Sect</u>	<u>Sur Typ</u>	<u>Sur Num</u>	<u>Suff</u>	<u>Subdivision</u>	<u>Act Pend</u>
288100	AUTHORIZED				005	ALIQ LOTS			SWNW,SW,SWSE; 4;	

